

Ashford Community Cultural Center & Mountaineering Museum

Ashford, Washington

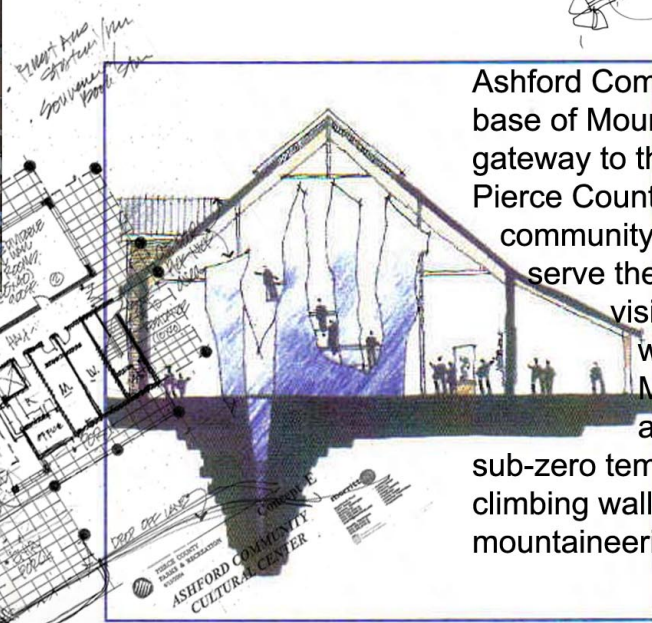

Ashford Community is located at the base of Mount Rainier and is the only gateway to the mountain year-round. Pierce County Parks is creating a community center that will not only serve the local residents, but the visitors of Mount Rainier as well. The Mountaineering Museum will be one of only a handful in the world with sub-zero temperatures, crevasses, rock climbing walls and training facilities for mountaineering teams.

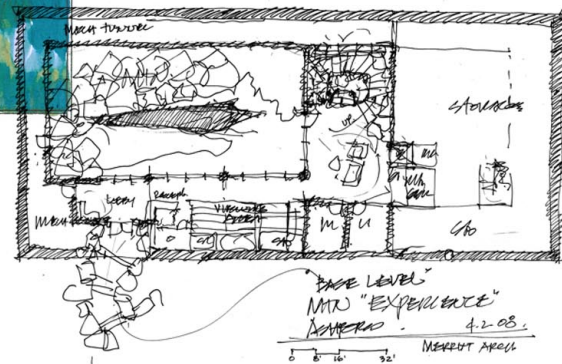
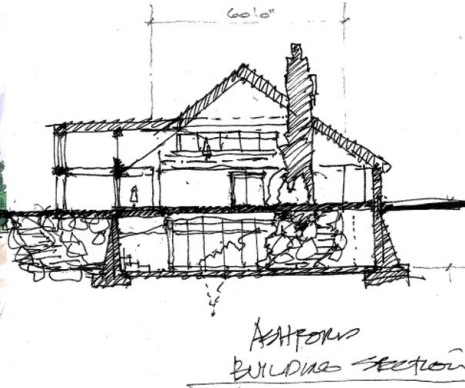